

Cello Suite VI

Johann Sebastian Bach (1685-1750)
BWV 1012

Prelude

(forte) piano

forte piano forte

(piano) (forte)

piano (forte)

forte

forte

forte

forte

forte

36

39

42

45

48

51

(piano)

54

forte (piano) (forte)

57

60

63

66

69

72

75

78

81

84

86

88

90

93

95

97

99

102

1

2

3

4

5

6

7

8

9

10

tr

tr

tr

tr

tr

tr

tr

tr

tr

tr

11

12

13

14

15

16

17

18

19

20

38

41

45

49

52

56

59

62

65

69

8
Sarabande

BWV 1012

Measures 23-27 of the Sarabande. The final section of the piece, leading to the concluding double bar line.

Gavotte 1

BWV 1012

Measures 11-15 of Gavotte 1. The final section of the piece, ending with a double bar line.

14

17

21

25

Gavotte 2

BWV 1012

5

10

15

19

Gavotte I da Capo

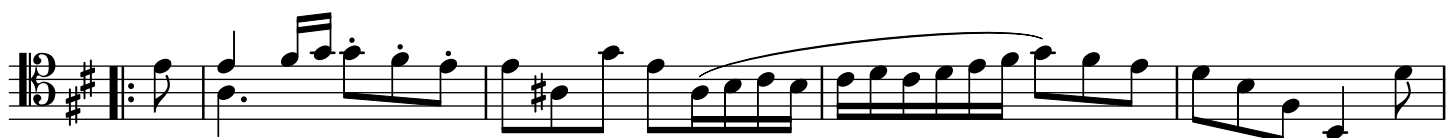
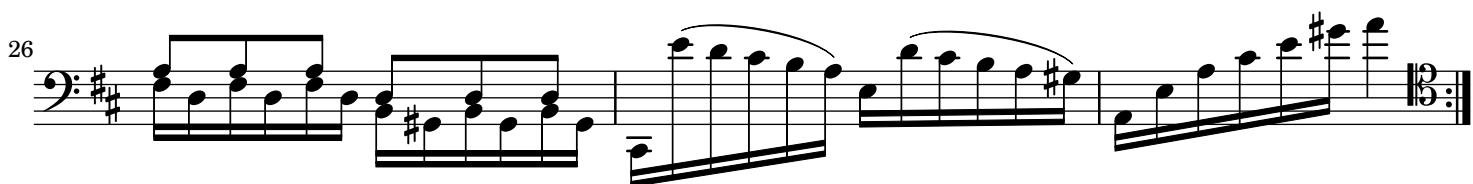
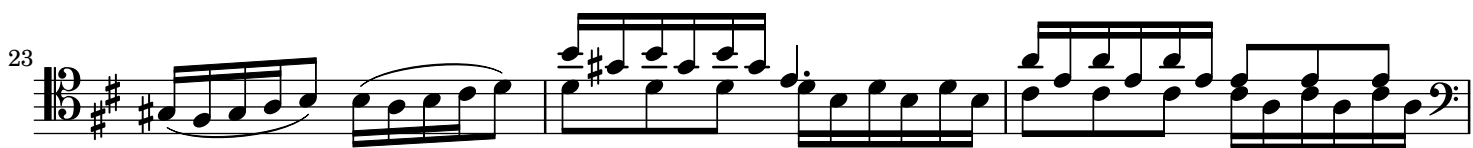
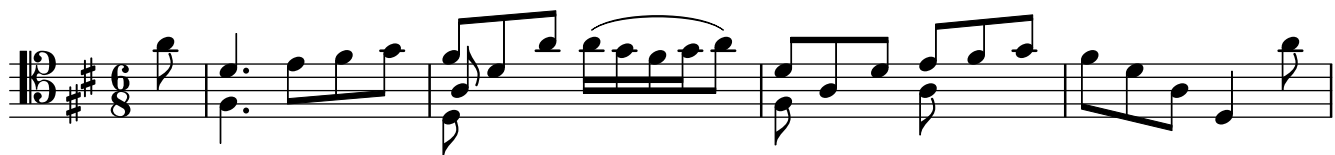

36

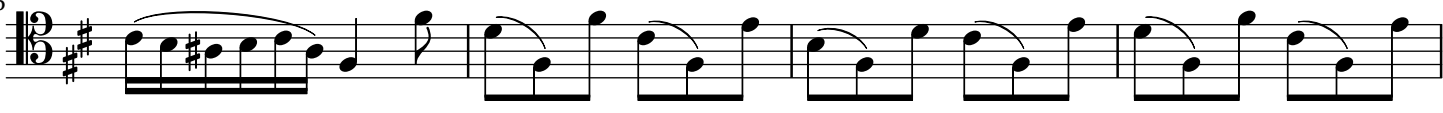

40

44

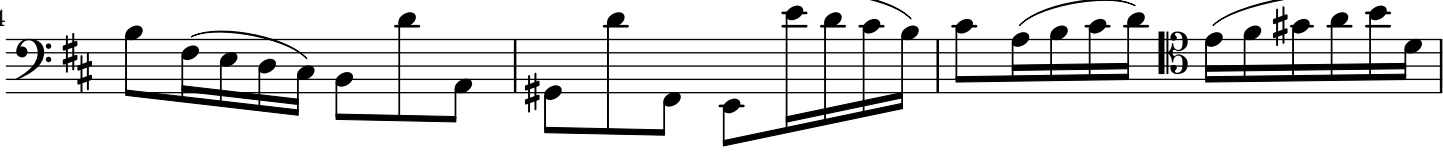

47

50

53

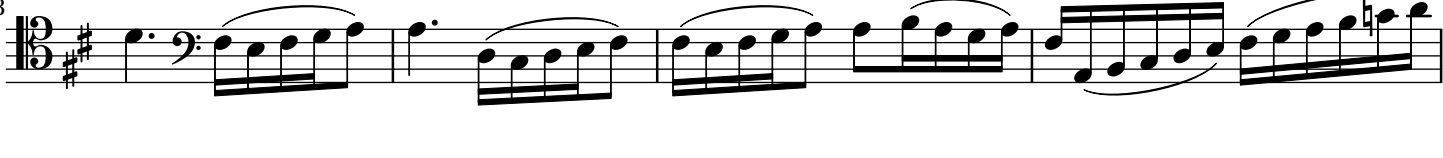

57

60

63

66

Detailed description of the musical score: This page contains ten staves of musical notation, numbered 36 through 66. The music is written in a bass clef with a key signature of one sharp (F#). The time signature is 12/8. The notation includes various rhythmic patterns such as eighth and sixteenth notes, often beamed together. Slurs are used to group notes across measures. Measure 50 features a trill (tr) on a note. Measure 66 ends with a double bar line and repeat dots. The overall style is that of a classical or romantic-era piano piece.