

# Cello Suite VI

Johann Sebastian Bach (1685-1750)

BWV 1012

## Prelude

(forte) piano

3 forte piano forte

6

9 (piano) (forte)

12 (piano) (forte)

15 piano (forte)

18

21

24

27

30

33

36

39

42

45

48

51

54

57

60

63

66

69

forte

(piano)

(forte)

(piano)

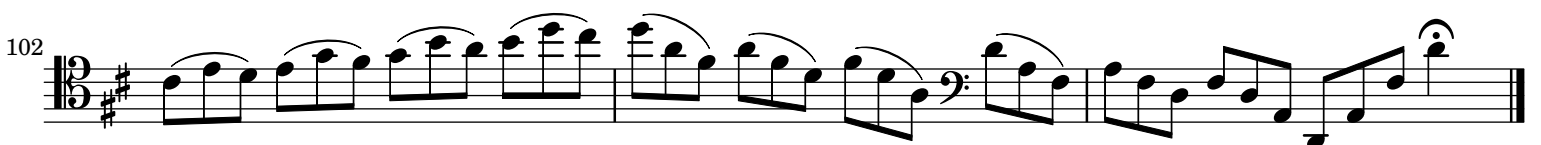
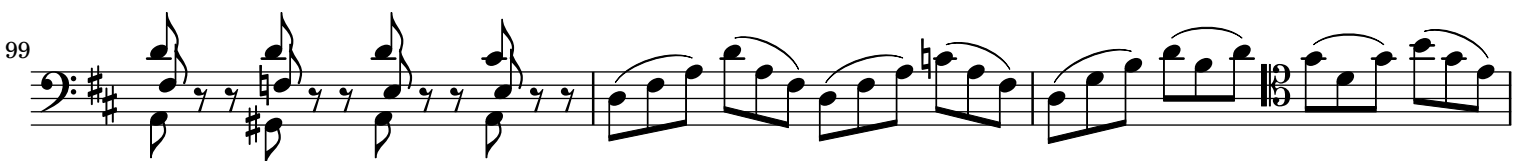
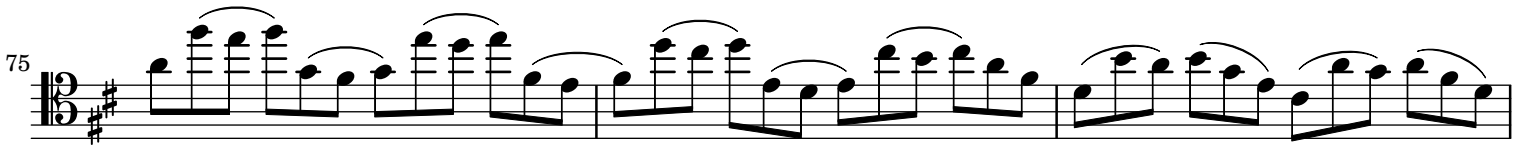
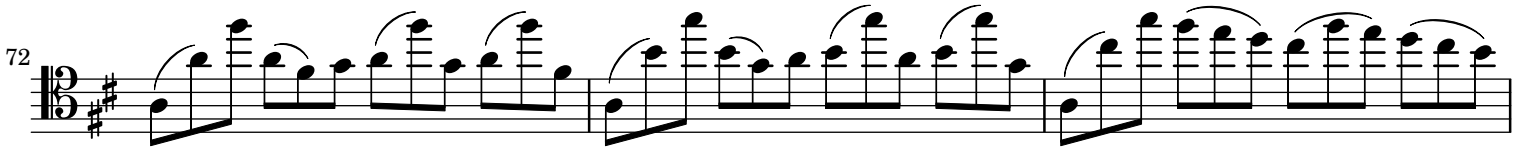

11

12

13

14

15

16

17

18

19

20

6  
Courante

BWV 1012

*ff*

38

41

45

49

52

56

59

62

65

69

8  
Sarabande

BWV 1012

Gavotte 1

BWV 1012

14

17

21

25

Gavotte 2

BWV 1012

5

10

15

19

Gavotte I da Capo

5

9

12

15

19

23

26

33

37

42

46

49

52

56

59

63

66

