

Die Freude Reget Sich

BWV 36b

Flauto traverso

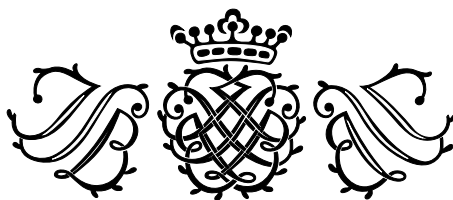

Johann Sebastian Bach

1. CHOR.

2

43 

47 

53

53

58

71

74 

81

86

92 

[illegible]

2. RECITATIV.

TENORE, CONTINUO

3. ARIE.

TENORE, OBOE D'AMORE, CONTINUO

4. RECITATIV.

ALTO, ARCHI, CONTINUO

5. ARIE.

4

7

10

14

17

19

piano

forte

6. RECITATIV.

SOPRANO, CONTINUO

7. ARIE.

5

9

13

17

24

31

43

46

piano

forte

6

55

59

63

67

71

75

80

85

90

94

98

piano

forte

piano

Da Capo.

8. CHOR.

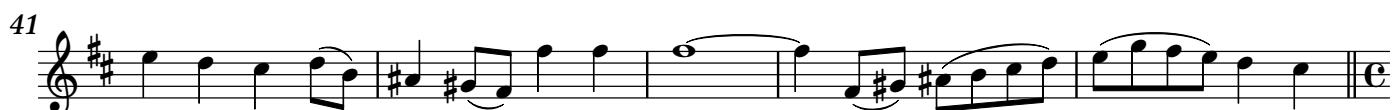
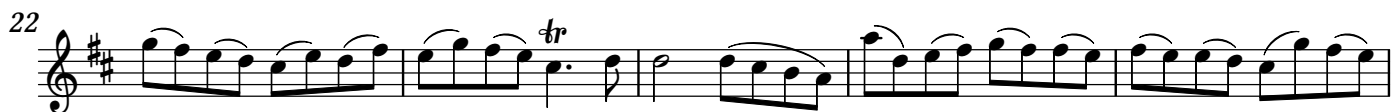

8

46

RECITATIV.3

CHOR.

54

58

RECITATIV. 4

Andante 2

CHOR.

58

RECITATIV. 4

Andante 2

CHOR.

68

73

piano

78

forte

83

83

88

[illegible]