

J. S. Bach

French Suite III

BWV 814

For Piano or Harpsichord

Transcribed and Engraved

by

Joel Mayes and Knute Snortum

Allemande

J. S. Bach (1685-1750)
BWV 814

2
15

17

19

21

23

Courante

J. S. Bach (1685-1750)
BWV 814

4
18

This block shows measures 18, 19, and 20 of the piece. Measure 18 begins with a treble clef and a key signature of two sharps (F# and C#). The melody in the treble staff starts on G4 and moves stepwise up to B4, then down to A4, G4, and F#4, ending with a quarter rest. The bass staff continues the melody from F#4 down to E4, D4, C#4, and B3, ending with a quarter rest. Measure 19 features a whole note chord in the treble staff (G4, A4, B4) and a whole note chord in the bass staff (F#4, E4, D4, C#4). Measure 20 shows the melody in the treble staff moving up to C5, then down to B4, A4, and G4, ending with a quarter rest. The bass staff continues the melody from G4 down to F#4, E4, D4, and C#4, ending with a quarter rest.

21

21

24

tr

26

Sarabande

J. S. Bach (1685-1750)
BWV 814

19

22

Menuet

J. S. Bach (1685-1750)
BWV 814

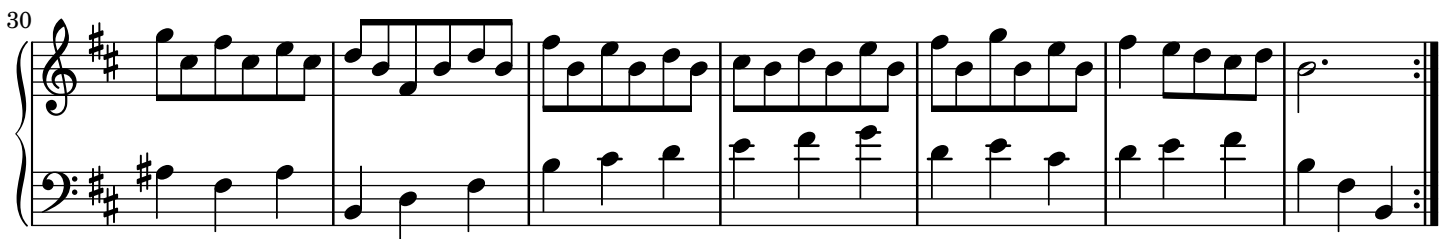
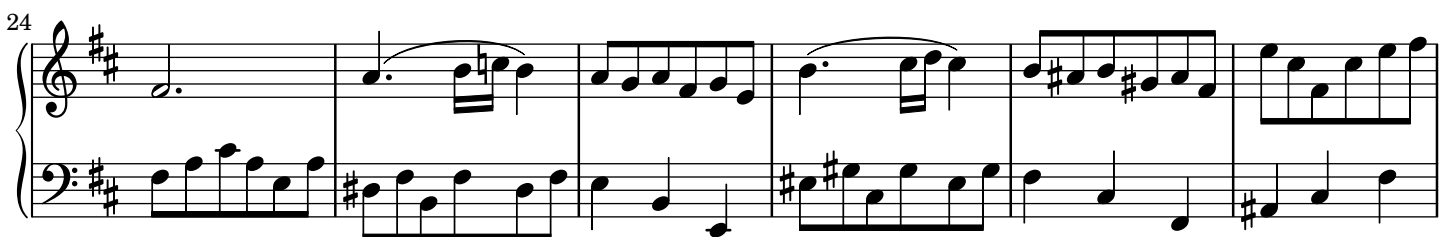
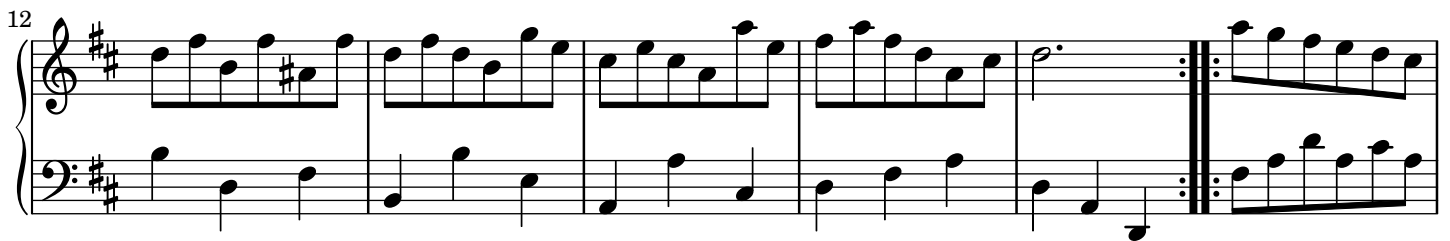
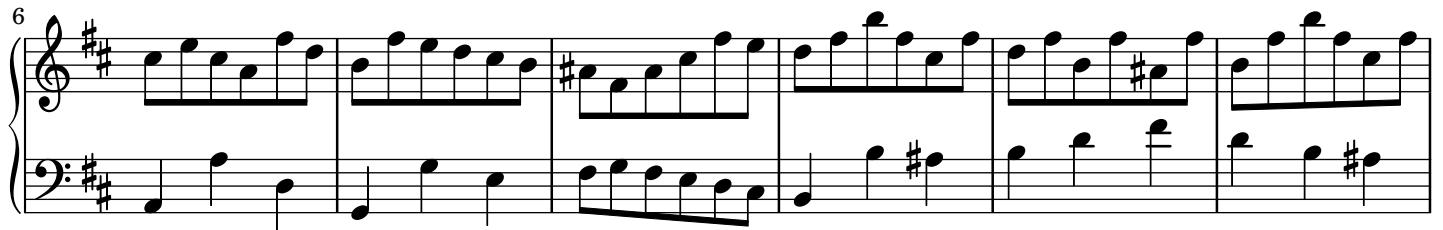
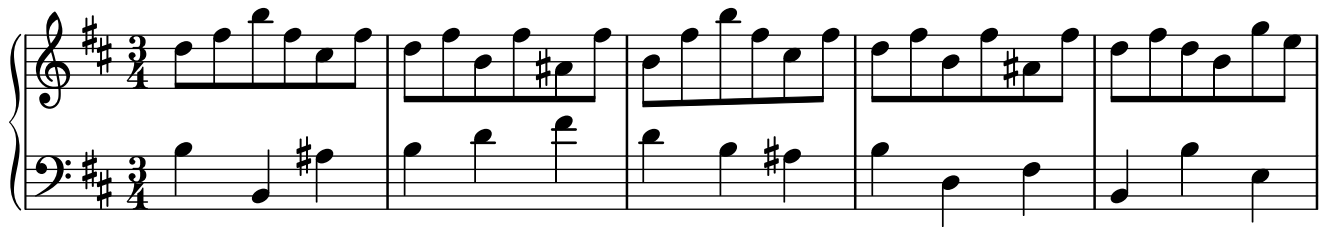

Trio

J. S. Bach (1685-1750)
BWV 814

6

12

19

Menuet da Capo.

Anglaise

J. S. Bach (1685-1750)
BWV 814

12

18

23

Example 10 (continued)

28

33

12

39

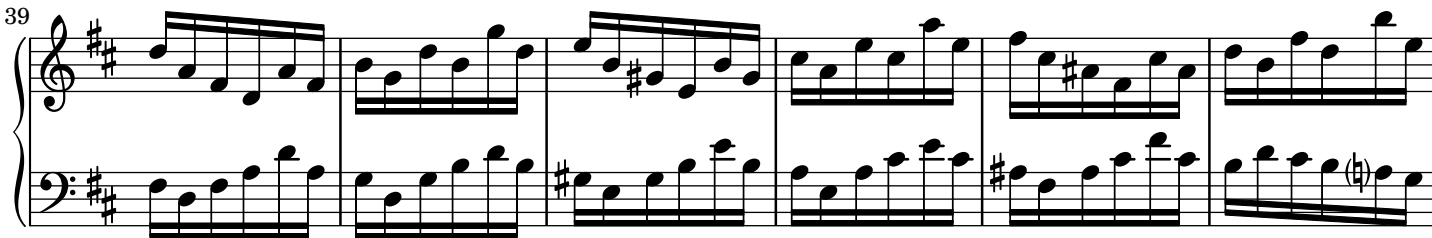

45

51

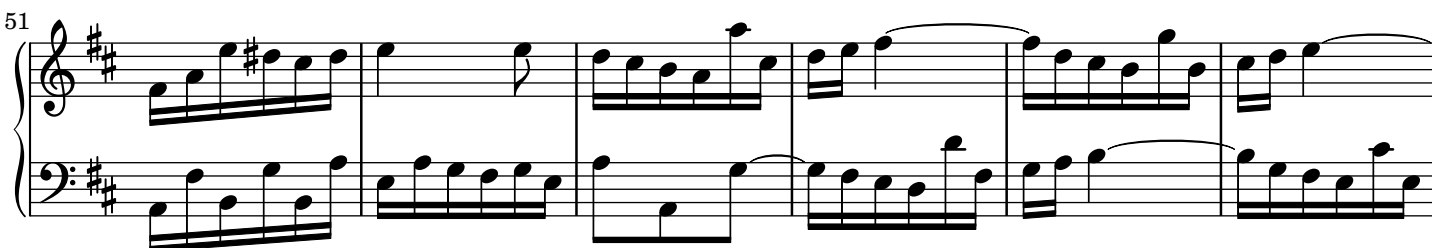

57

63

