

A Second Set of Six Duets for a Violin & Tenor

Benjamin Blake
Op. 2 No. 4

Duetto IV

Allegro con Espressione

Violin

3

6

10

14

17

20

23

27

p

f

cresc.

f

31

34  Musical notation for measures 34-37. Measure 34: Treble clef, key signature of one flat (Bb), 4/4 time. Notes: G4 (quarter), A4 (quarter), Bb4 (quarter), A4-G4 (beamed eighth notes), F4 (quarter). Measure 35: Treble clef, key signature of one flat (Bb), 4/4 time. Notes: E4 (quarter), D4 (quarter), C4 (quarter), Bb4-A4 (beamed eighth notes), G4 (quarter). Measure 36: Treble clef, key signature of one flat (Bb), 4/4 time. Notes: F4 (quarter), E4 (quarter), D4 (quarter), C4 (quarter), Bb4-A4 (beamed eighth notes), G4 (quarter). Measure 37: Treble clef, key signature of one flat (Bb), 4/4 time. Notes: F4 (quarter), E4 (quarter), D4 (quarter), C4 (quarter), Bb4-A4 (beamed eighth notes), G4 (quarter). The piece ends with a double bar line.

37

41 

45 

49

52 

56

[illegible]

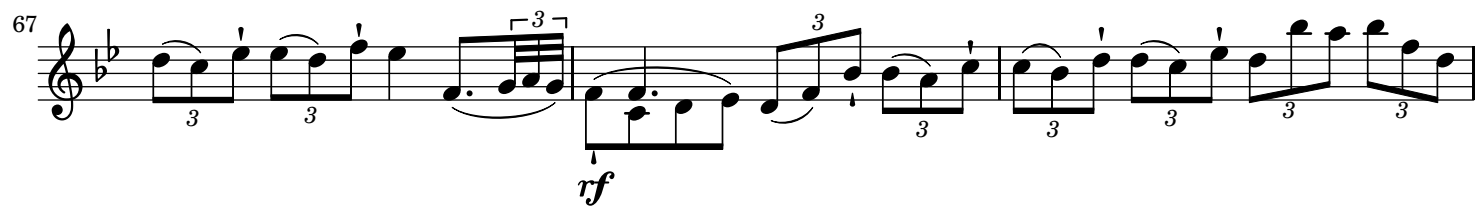
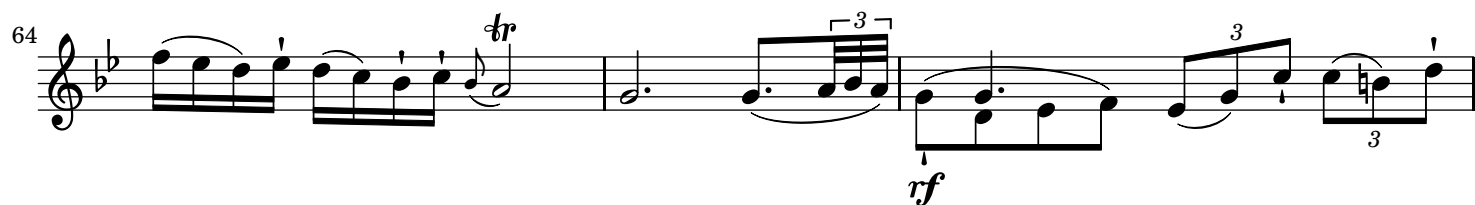
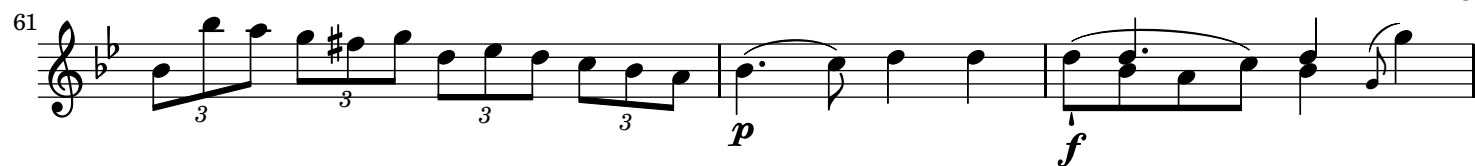

Allegretto

Violin

9 *f* *tr*

20 *tr*

28 *sf* *sf*

37 *tr* *pp* *p*

44 *cresc.* *f* *D.C.* Minore

53 *p* *f* *p*

62 *rf* *f*

70 *p* *tr* *f*

79 *p*

88

88

f

D.C.
