

*Jean Baptiste Lully
Quinault, Corneille,
Bernard le Bovier de Fontenelle*

Psyché

1678

Dessus II

Documents originaux :

Jean-Baptiste Lully (1632-1687), *Psiche*, Tragedie Representée par l'accademie Royale de Musique. Copie de Philidor l'aîné. <http://www.bibliotheques.versailles.fr>

TABLE DES MATIÈRES

| | | |
|-----|-----------|---|
| 0-1 | Ouverture | 6 |
|-----|-----------|---|

Prologue

| | | |
|------|---|---|
| 0-2 | Flore : <i>Ce n'est plus le temps de la guerre</i> | 7 |
| 0-3 | Chœur : <i>Nous goûtons une paix profonde</i> | 7 |
| 0-4 | Entrée de ballet | 8 |
| 0-5 | Vertumne, Palaemon : <i>Rendez-vous, beautés cruelles</i> | 8 |
| 0-6 | Ritournelle | 8 |
| 0-7 | Flore : <i>Est-on sage dans le bel âge</i> | 8 |
| 0-8 | Vénus : <i>Pourquoi du ciel m'obliger à descendre</i> | 8 |
| 0-9 | Ritournelle | 9 |
| 0-10 | Vénus : <i>Mon fils, si tu plains mes malheurs</i> | 9 |

Acte Premier

Scène Première

| | | |
|-----|------------------|----|
| 1-1 | Ritournelle | 10 |
| 1-2 | Aglaure, Cidippe | 10 |

Scène II

| | | |
|-----|-----------------------------------|----|
| 1-3 | Aglaure, Cidippe, Lycas | 10 |
| 1-4 | Ritournelle | 11 |
| 1-5 | <i>Deh piangete al pianto mio</i> | 11 |
| 1-6 | Ritournelle | 12 |
| 1-7 | <i>Com'esser può fra voi</i> | 12 |
| 1-8 | Ritournelle | 12 |
| 1-9 | <i>Ahi! ch'indarno si tarda!</i> | 13 |

Scène III

| | | |
|------|--------------------------|----|
| 1-10 | Aglaure, Cidippe, Psyché | 13 |
|------|--------------------------|----|

Scène IV

| | | |
|------|----------------|----|
| 1-11 | Psyché, le Roi | 13 |
|------|----------------|----|

Acte Second

Scène Première

| | | |
|-----|--|----|
| 2-1 | Symphonie | 14 |
| 2-2 | Vulcain : <i>Cyclopes, achevez ce superbe palais</i> | 14 |

Scène II

| | | |
|-----|--|----|
| 2-3 | Zéphir, Vulcain | 14 |
| 2-4 | Air | 14 |
| 2-5 | Vucain : <i>Dépêchez, préparez ces lieux</i> | 14 |
| 2-6 | Ritournelle | 15 |

Scène III

| | | |
|-----|----------------|----|
| 2-7 | Ritournelle | 15 |
| 2-8 | Vénus, Vulcain | 15 |
| 2-9 | Ritournelle | 16 |

Scène IV

| | | |
|------|------------------------------|----|
| 2-10 | Psyché : <i>Où suis-je ?</i> | 16 |
|------|------------------------------|----|

Scène V

| | | |
|------|-------------------------------------|----|
| 2-11 | Ritournelle | 16 |
| 2-12 | Psyché, une Nymphé, Zéphir, l'Amour | 16 |

Scène VI

| | | |
|------|---|----|
| 2-13 | Ritournelle | 17 |
| 2-14 | Psyché, l'Amour | 17 |
| 2-15 | Ritournelle | 17 |
| 2-16 | L'Amour : <i>Venez voir ce palais</i> | 17 |
| 2-17 | Air | 17 |
| 2-18 | Première Nymphe : <i>Aimable jeunesse, suivez la tendresse</i> | 17 |
| 2-19 | Deuxième et troisième Nymphes : <i>Chacun est obligé d'aimer à son tour</i> | 18 |

Acte Troisième

Scène Première

| | | |
|-----|--|----|
| 3-1 | Ritournelle | 19 |
| 3-2 | Vénus : <i>Pompe que ce palais de tous côtés étale</i> | 19 |

Scène II

| | | |
|-----|---|----|
| 3-3 | Psyché : <i>Que fais-tu, montre-toi</i> | 19 |
| 3-4 | Psyché, Vénus | 20 |

Scène III

| | | |
|-----|-----------------|----|
| 3-5 | Psyché, l'Amour | 20 |
|-----|-----------------|----|

Scène IV

| | | |
|-----|------------------------------------|----|
| 3-6 | Psyché : <i>Arrêtez cher amant</i> | 20 |
|-----|------------------------------------|----|

Scène V

| | | |
|-----|--|----|
| 3-7 | Psyché, Vénus | 20 |
| 3-8 | Ritournelle | 20 |
| 3-9 | Psyché : <i>Vous m'abandonnez donc</i> | 21 |

Scène VI

| | | |
|------|-------------------|----|
| 3-10 | Psyché, le Fleuve | 21 |
|------|-------------------|----|

Acte Quatrième

Scène Première

| | | |
|-----|---|----|
| 4-1 | Ritournelle | 22 |
| 4-2 | Psyché : <i>Par quels noirs et fâcheux passages</i> | 22 |
| 4-3 | Psyché : <i>N'y pensons plus mon bonheur a changé</i> | 22 |

Scène II

| | | |
|-----|---|----|
| 4-4 | Air | 22 |
| 4-5 | Furies : <i>Où penses-tu porter tes pas téméraires</i> | 22 |
| 4-6 | Psyché, Furies | 23 |
| 4-7 | Furies : <i>Cependant montrons-lui ce que ces lieux terribles</i> | 23 |
| 4-8 | Air des Furies | 23 |
| 4-9 | Furies : <i>Venez venez, Nymphes de l'Achéron</i> | 24 |

Scène III

| | | |
|------|--|----|
| 4-10 | Nymphes, Psyché : <i>En vain ce soin vous embarrasse</i> | 24 |
|------|--|----|

Cinquième Acte

Scène Première

| | | |
|-----|---|----|
| 5-1 | Ritournelle | 25 |
| 5-2 | Psyché : <i>Si je fais vanité de ma tendresse extrême</i> | 25 |

Scène II

| | | |
|-----|---------------|----|
| 5-3 | Vénus, Psyché | 25 |
|-----|---------------|----|

Scène III

| | | |
|-----|----------------|----|
| 5-4 | Mercure, Vénus | 26 |
|-----|----------------|----|

Scène Dernière

| | | |
|-----|---|----|
| 5-5 | Prélude | 26 |
| 5-6 | Jupiter, Vénus, Psyché, l'Amour | 26 |
| 5-7 | Jupiter : <i>Aimez sans trouble et sans alarmes</i> | 26 |

| | | |
|------|--|----|
| 5-8 | Ritournelle | 26 |
| 5-9 | Apollon : <i>Unissons-nous, troupe immortelle</i> | 27 |
| 5-10 | Chœur : <i>Célébrons ce grand jour</i> | 27 |
| 5-11 | Ritournelle | 27 |
| 5-12 | Bacchus : <i>Si quelque fois suivant nos douces lois</i> | 27 |
| 5-13 | Mome : <i>Je cherche à médire sur la Terre et dans les cieux</i> | 28 |
| 5-14 | Mars : <i>Mes plus fiers ennemis, vaincus ou pleins d'effroi</i> | 28 |
| 5-15 | Chœur : <i>Chantons les plaisirs charmants</i> | 28 |
| 5-16 | Ritournelle | 29 |
| 5-17 | Apollon : <i>Le dieu qui nous engage à lui faire la cour</i> | 29 |
| 5-18 | Ritournelle | 29 |
| 5-19 | <i>Gardez-vous, beautés sévères</i> | 29 |
| 5-20 | Premier Air | 29 |
| 5-21 | Bacchus : <i>Admiron le jus de la treille</i> | 30 |
| 5-22 | Deuxième Air | 30 |
| 5-23 | Silène : <i>Bacchus veut qu'on boive à longs traits</i> | 30 |
| 5-24 | <i>Voulez-vous des douceurs parfaites</i> | 30 |
| 5-25 | Entrée pour la suite de Mome | 30 |
| 5-26 | Mome : <i>Folatrions, divertissons-nous</i> | 30 |
| 5-27 | <i>Laissons en paix toute la terre</i> | 31 |
| 5-28 | Prélude | 31 |
| 5-29 | Rondeau des enseignes | 32 |
| 5-30 | Deuxième Air | 32 |

OUVERTURE

0-1

0-1

8

15

21

26

31

36

40

44

1. 2.

1. 2.

PROLOGUE

0-2 Flore : *Ce n'est plus le temps de la guerre*

0-3 Chœur des divinités de la terre et des eaux, composé de Flore, Nymphes, Palaemon, Vertumne, Sylvains, Faunes, Dryades et Nâïades.

0-4 Entrée de ballet composée de deux Dryades, quatre Sylvains, deux Fleuves et deux Naïades.

5

10

15

20

0-5 Vertumne, Palaemon : *Rendez-vous, beautés cruelles*

8

1. 2.

12

1. 2.

0-6 RITOURNELLE

8

15

0-7 Flore : *Est-on sage dans le bel âge*

8

16

On reprend le chœur *Nous goûtons une paix profonde* page 7.

0-8 Vénus : *Pourquoi du ciel m'obliger à descendre*

2

2

0-9 RITOURNELLE

5

9

13

18

23

1.

2.

0-10 Vénus : *Mon fils, si tu plains mes malheurs*

14

2

2

FIN DU PROLOGUE

SCÈNE PREMIÈRE

28

57

1-4 Ritournelle

1-5 *Deh piangete al pianto mio*

1-6 Ritournelle

5

9

13

17

21

25

29

32

1-7 *Com'esser può fra voi*

6

3

9

26

1-8 Ritournelle

4

9

14

20

24

29

1-9 *Ahi! ch'indarno si tarda!*

SCÈNE III

1-10 Aglaure, Cidippe, Psyché

SCÈNE IV

1-11 Psyché, le Roi

37

70

FIN DU PREMIER ACTE

ACTE SECOND

SCÈNE PREMIÈRE

2-1 SYMPHONIE

2-2 Vulcain : *Cyclopes, achevez ce superbe palais*

SCÈNE II

2-3 Zéphir, Vulcain

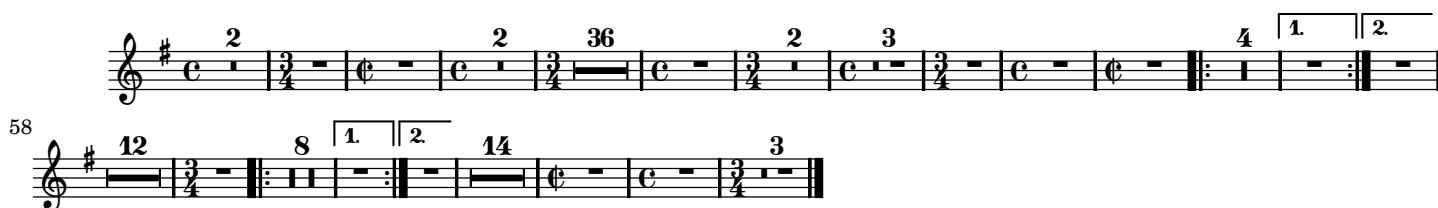

2-4 AIR

2-5 Vucain : *Dépêchez, préparez ces lieux*

51

64

2-6 Ritournelle

6

11

SCÈNE III

2-7 Ritournelle

7

12

2-8 Vénus, Vulcain

25

62

2-9 Ritournelle

SCÈNE IV

2-10 Psyché : *Où suis-je ?*

SCÈNE V

2-11 RITOURNELLE

2-12 Psyché, une Nymphé, Zéphir, l'Amour

SCÈNE VI

2-13 RITOURNELLE

2-14 Psyché, l'Amour

2-15 RITOURNELLE

2-16 L'Amour : Venez voir ce palais

2-17 AIR

2-18 Première Nymph : Aimable jeunesse, suivez la tendresse

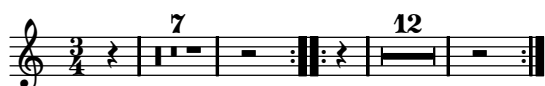

2-19 Deuxième et troisième Nymphes : *Chacun est obligé d'aimer à son tour*

FIN DU SECOND ACTE

ACTE TROISIÈME

SCÈNE PREMIÈRE

3-1 RITOURNELLE

3-2 Vénus : *Pompe que ce palais de tous côtés étale*

SCÈNE II

3-3 Ritournelle

3-4 Psyché, Vénus

SCÈNE III

3-5 Psyché, l'Amour

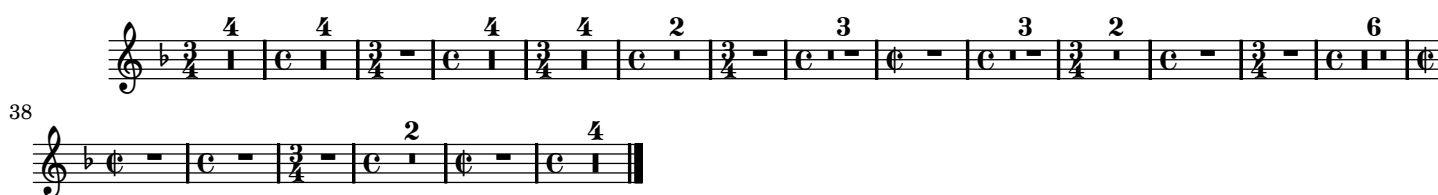

SCÈNE IV

3-6 Psyché : Arrêtez cher amant

SCÈNE V

3-7 Psyché, Vénus

3-8 RITOURNELLE

3-9 Psyché : *Vous m'abandonnez donc*

SCÈNE VI

3-10 Psyché, le Fleuve

FIN DU TROISIÈME ACTE

ACTE QUATRIÈME

SCÈNE PREMIÈRE

4-1 RITOURNELLE

4-2 Psyché : *Par quels noirs et fâcheux passages*

On reprend la ritournelle page 22.

4-3 Psyché : *N'y pensons plus mon bonheur a changé*

SCÈNE II

4-4 Air

4-5 Furies : *Où penses-tu porter tes pas téméraires*

4-6 Psyché, Furies

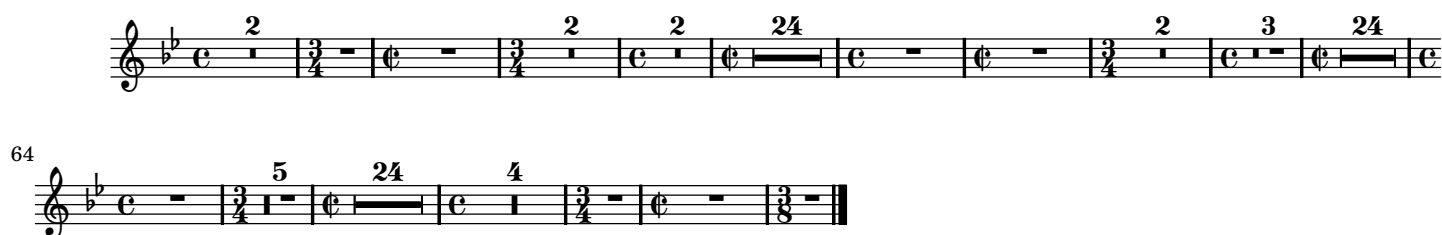

4-7 Furies : *Cependant montrons-lui ce que ces lieux terribles*

4-8 AIR DES FURIES

5

9

13

18

22

26

30

8

4-9 Furies : *Venez venez, Nymphes de l'Achéron*

SCÈNE III

4-10 Nymphes, Psyché : *En vain ce soin vous embarrasse*

FIN DU QUATRIÈME ACTE

CINQUIÈME ACTE

SCÈNE PREMIÈRE

5-1 RITOURNELLE

5-2 Psyché : *Si je fais vanité de ma tendresse extrême*

SCÈNE II

5-3 Vénus, Psyché

SCÈNE III

5-4 Mercure, Vénus

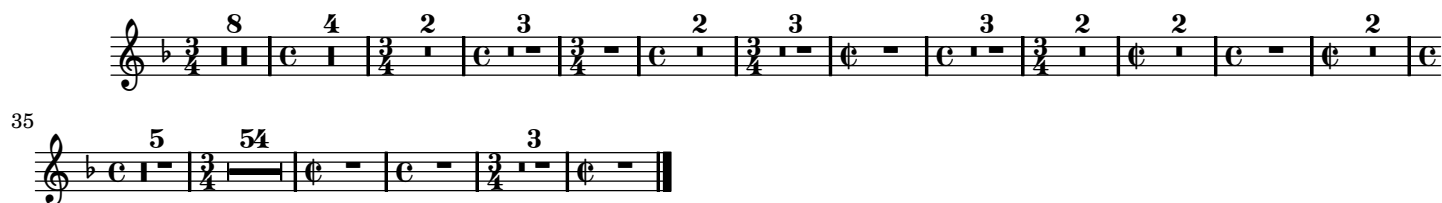

SCÈNE DERNIÈRE

5-5 PRÉLUDE

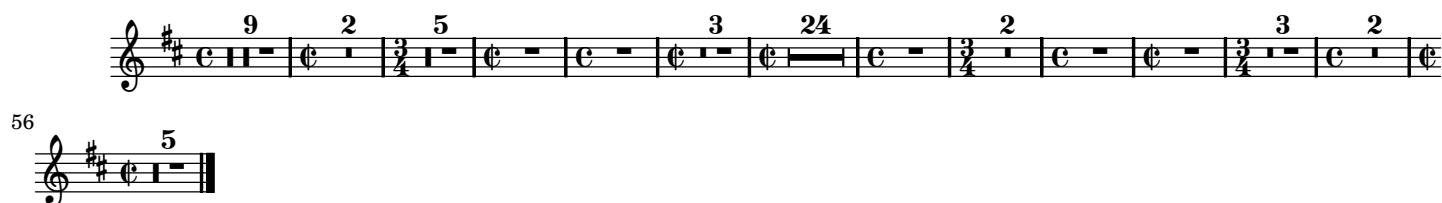

5-6 Jupiter, Vénus, Psyché, l'Amour

5-7 Jupiter : *Aimez sans trouble et sans alarmes*

5-8 Ritournelle

5-9 Apollon : *Unissons-nous, troupe immortelle***5-10** CHŒUR

5-11 Ritournelle

5-12 Bacchus : *Si quelque fois suivant nos douces lois*

5-13 Mome : *Je cherche à médire sur la Terre et dans les cieux*

5-14 Mars : *Mes plus fiers ennemis, vaincus ou pleins d'effroi*

5-15 Chœur : *Chantons les plaisirs charmants*

5-16 Ritournelle

5-17 Apollon : *Le dieu qui nous engage à lui faire la cour*

5-18 Ritournelle

5-19 *Gardez-vous, beautés sévères*

5-20 PREMIER AIR

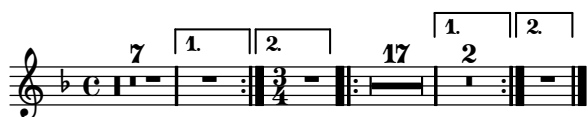

5-21 Bacchus : *Admirons le jus de la treille***5-22** DEUXIÈME AIR**5-23** Silène : *Bacchus veut qu'on boive à longs traits***5-24** *Voulez-vous des douceurs parfaites***5-25** ENTRÉE POUR LA SUITE DE MOME**5-26** Mome : *Folâtrons, divertissons-nous*

15

23

31

38

5-27 *Laissons en paix toute la terre*

5-28 PRÉLUDE

1

3

6

9

12

15

18

5-29 RONDEAU DES ENSEIGNES

Da Capo.

5-30 DEUXIÈME AIR

On reprend le chœur *Chantons les plaisirs charmants* page 28.

FIN DU CINQUIÈME ET DERNIER ACTE.