

Horn Concerto in E \flat Major, K.447

Clarinet II

Wolfgang Amadeus Mozart (1756-1791)

Allegro (♩ = 112)

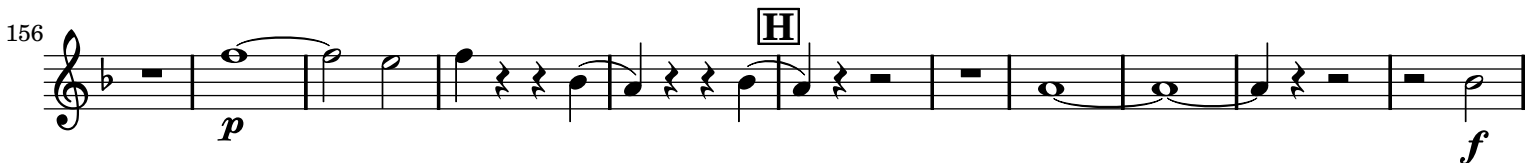

Clarinet II

2
176

A

p *f*

Larghetto (♩ = 80)

Romanze

8 2 2

f *f* *p* *f*

20

B

f *f* *f*

34

13 **C**

p *sfp* *sfp* *sfp* *sfp* *f*

55

D

p *p*

71

Allegro (♩ = 112)

Rondo

7

f *p*

14

f *f*

22

3

f

32

A 8 **B** 8

p

60

9 **C** 10

f *f*

3

Licensed under the Creative Commons Attribution-ShareAlike 3.0 (Unported) License, for details see: <http://creativecommons.org/licenses/by-sa/3.0>