

Konzert Nr. 3 Es dur

für Horn und Orchester

Horn in F

WOLFGANG AMADEUS MOZART
(1756-1792)

ALLEGRO

4 Tutti 18

28 A Solo

34 3

43 tr

49 B 3 con espressione

57 cresc. - - - - - f

63 p cresc. - - - - - f C

70 15 D mf

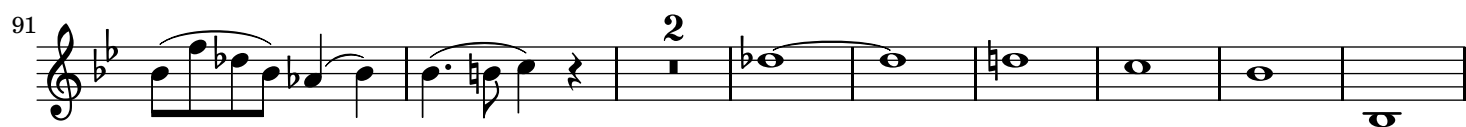

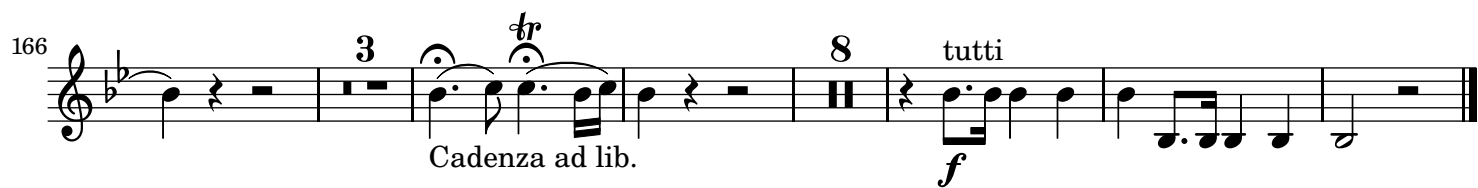
166  **3** *Cadenza ad lib.* **8** *tutti* *f*

ROMANZE

 *p con molto espressione*

6  **A** **8** *mf*

18  **2** *p*

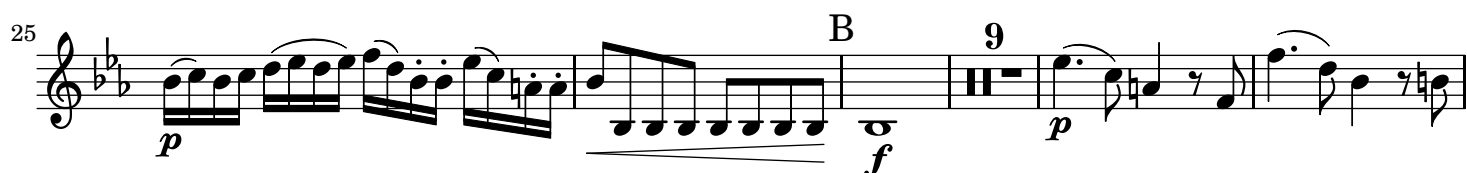
25  **B** **9** *p* *f*

39  **4** *p*

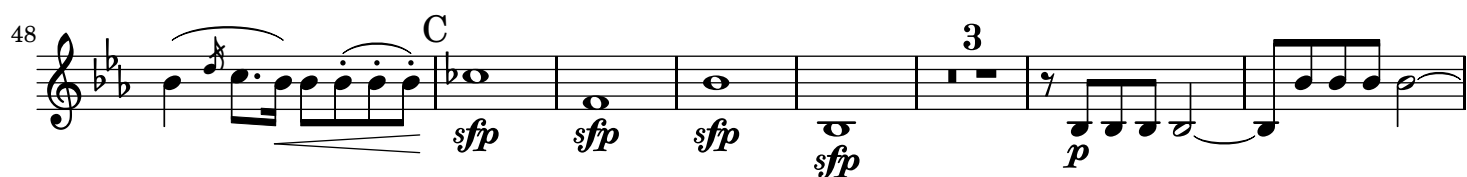
48  **C** **3** *sfp* *sfp* *sfp* *sfp* *p*

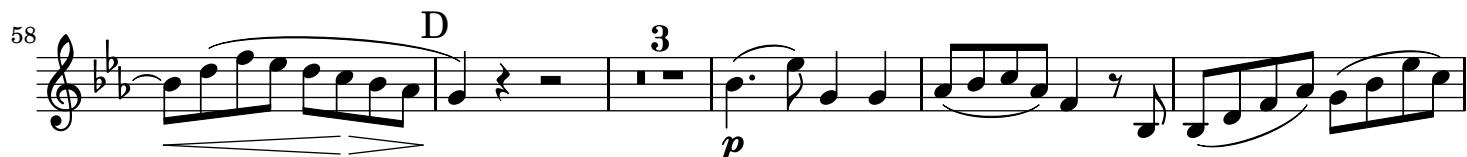
58  **D** **3** *p*

66  **3** *p*

74  *p*

RONDO

musical score in B-flat major, 6/8 time, featuring various musical notations and section markers.

Measures 1-6: *p* (piano)

Measures 7-12: 7

Measures 13-19: 13

Measures 20-25: 7 A

Measures 26-31: *p* (piano)

Measures 32-39: 4

Measures 40-49: B

Measures 50-59: 3

Measures 60-67: 61

Measures 68-74: C

Measures 75-81: *f* (forte)

Measures 82-91: D

Measures 92-100: 12

Measures 101-109: 3

Measures 110-117: 3

