

# Quintet KV. 581

for Clarinet, 2 violins, viola and cello

W. A. Mozart (1756-1791)

**Allegro.**

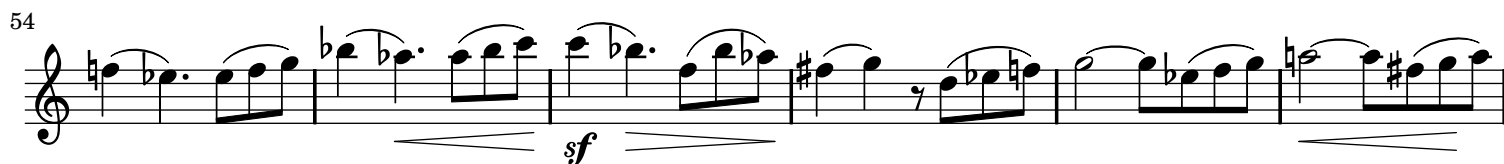
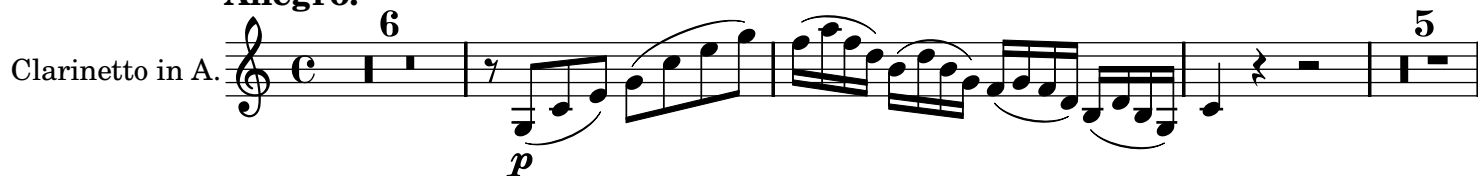

73

80

87

102

107

114

123

123

tr

*p*

129

140

145

156

161

167

174

180

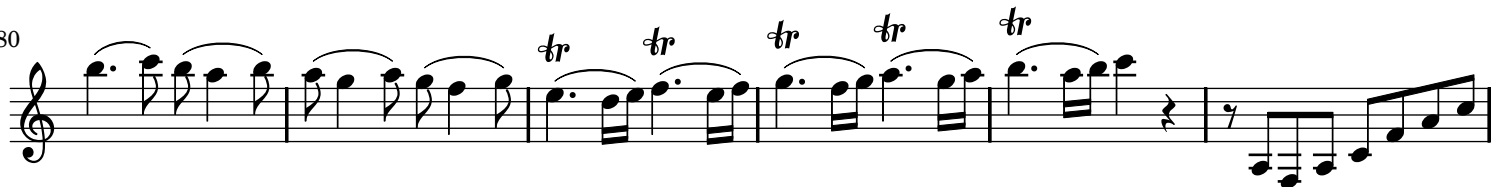

186

191

**Larghetto.**

Clarinetto in A.

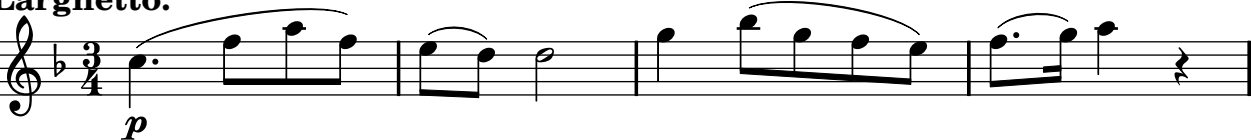

5

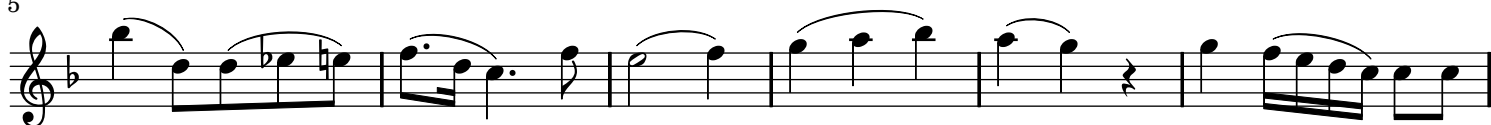

11

16

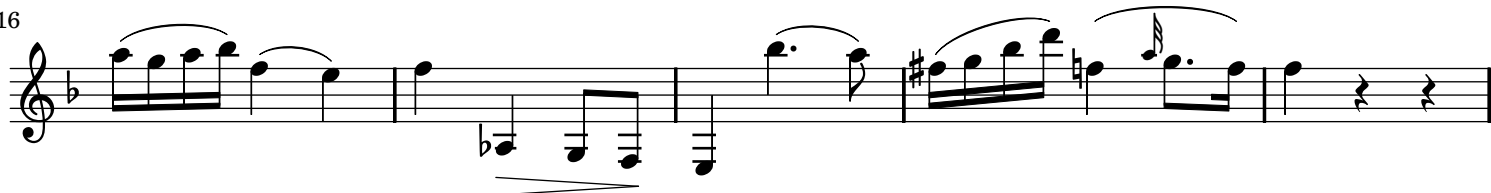

21

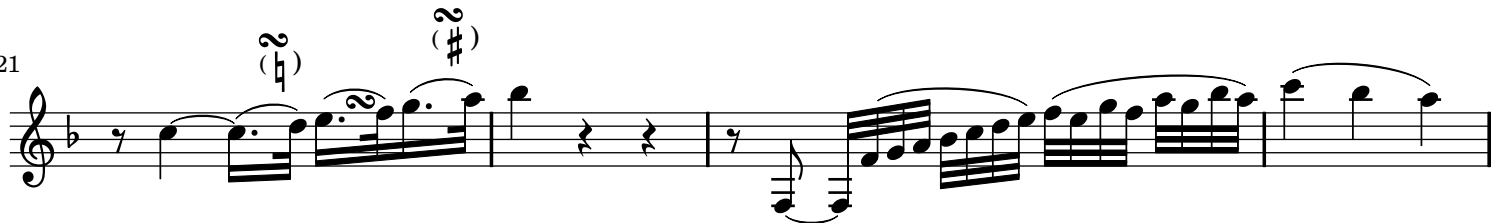

25

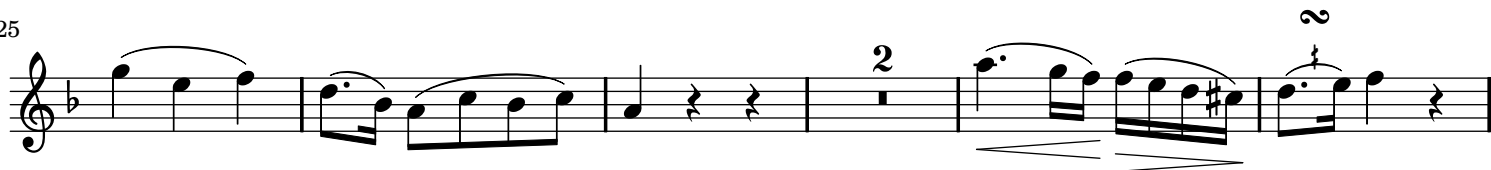

32

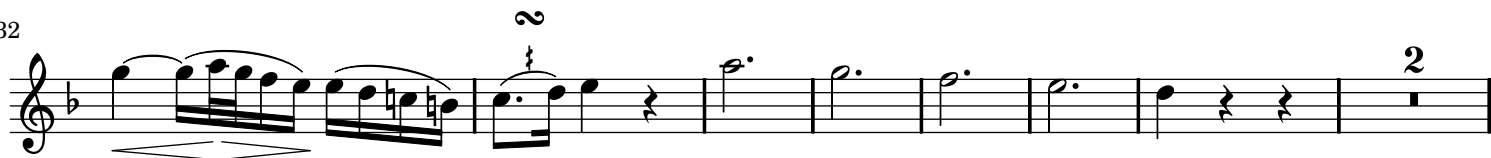

41

**M.D.C.**

**Allegretto con Variationi.**

Clarinetto in A.

2

*p*

tr

2

7

tr

6

tr

17 **Var. I**

22

tr

28

33 **Var. II**

4

*p*

tr

41

4

*p*

tr

49 **Var. III**

57

Var. IV

68

77

80

*p*

85 **Adagio.**

92

96

104 **Allegro.**

112

122

131

136

